

0023

JOHN C. REVES, Administrator
Hillsdale County Medical Care Facility
Hillsdale, Michigan 49242

CAN'T TAKE MY EYES OFF YOU

Arranged by
JOHNNY WARRINGTON

Words and Music by
BOB CREWE
and BOB GAUDIO

1st E \flat Alto Saxophone

1st E \flat Alto Saxophone

-2-

D

ff

E

ff

SOLI

mf

F 8

SOLI

ff

G

H

0023

CAN'T TAKE MY EYES OFF YOU

Arranged by
JOHNNY WARRINGTON

Words and Music by
BOB CREWE
and BOB GAUDIO

2nd E \flat Alto Saxophone

2nd E \flat Alto Saxophone

-2-

D

E

G

H

0023

JOHN C. REVES, Administrator
Hillsdale County Medical Care Facility
Hillsdale, Michigan 49242

CAN'T TAKE MY EYES OFF YOU

Arranged by
JOHNNY WARRINGTON

Words and Music by
BOB CREWE
and BOB GAUDIO

1st B \flat Tenor Saxophone

1st B \flat Tenor Saxophone

-2-

D

ff

E

f

SOLI

F 8

SOLI

ff

G

H

0023

JOHN C. REVES, Administrator
Hillsdale County Medical Care Facility
Hillsdale, Michigan 49242

CAN'T TAKE MY EYES OFF YOU

Arranged by
JOHNNY WARRINGTON

Words and Music by
BOB CREWE
and BOB GAUDIO

2nd B \flat Tenor Saxophone

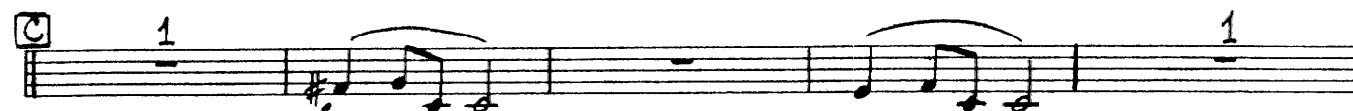
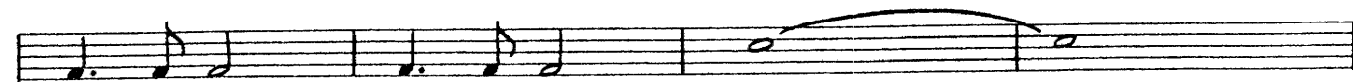

2nd B \flat Tenor Saxophone

-2-

D

E

SOLI

0023

CAN'T TAKE MY EYES OFF YOU

Arranged by
JOHNNY WARRINGTON

Words and Music by
BOB CREWE
and BOB GAUDIO

E \flat Baritone Saxophone

Baritone Saxophone

- 2 -

4

E

fp

SOLO

mf

E

mf

G

7

H

0023

CAN'T TAKE MY EYES OFF YOU

JOHN C. REVES, Administrator
Hillsdale County Medical Care Facility
Hillsdale, Michigan 49242

Arranged by
JOHNNY WARRINGTON

Words and Music by
BOB CREWE
and BOB GAUDIO

1st Trumpet

2nd Trpt

Solo

mf

A

B TO HARMON MUTE

4

HARMON MUTE

mf

OPEN

7

C

f

D

ff

1st Trumpet

-2-

Dynamics are marked throughout the piece, including *mf* (mezzo-forte), *f* (forte), *ff* (fortissimo), and *fp* (fortissimo-piano). The score concludes with a double bar line at the end of the 14th staff.

0023

JOHN C. REVES, Administrator
Hillsdale County Medical Care Facility
Hillsdale, Michigan 49242

CAN'T TAKE MY EYES OFF YOU

Arranged by
JOHNNY WARRINGTON

Words and Music by
BOB CREWE
and BOB GAUDIO

2nd Trumpet

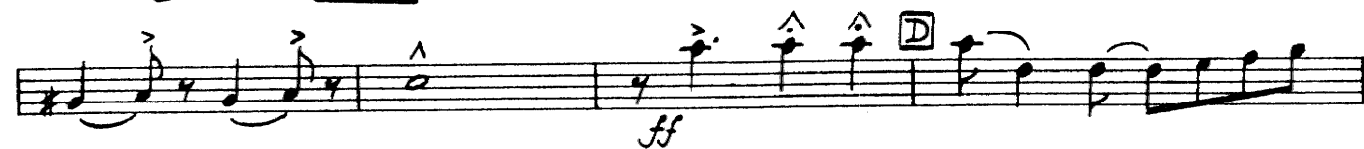
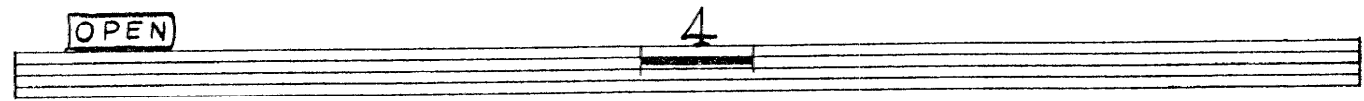
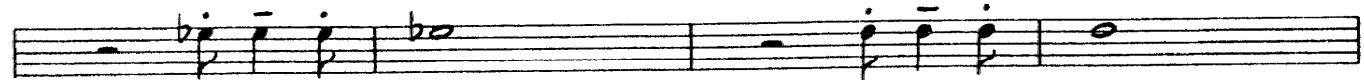
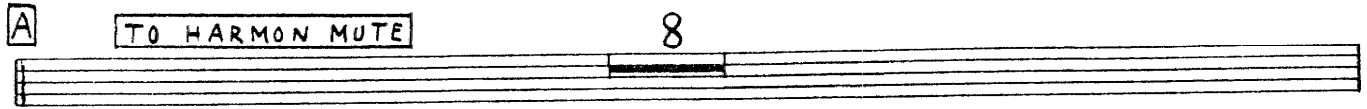
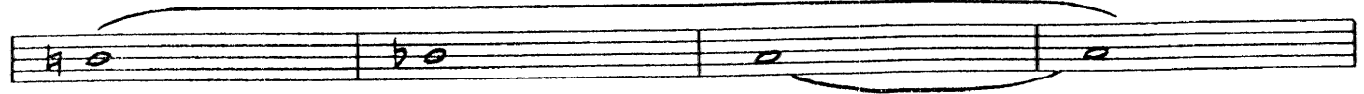
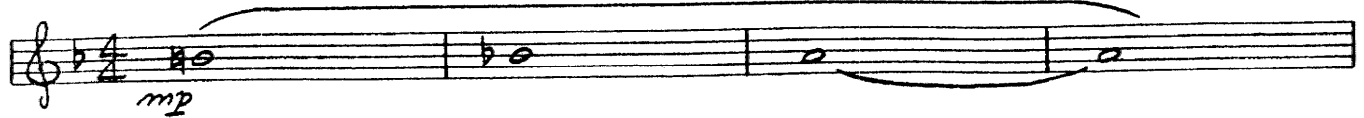

2nd Trumpet

-2-

QUICKLY TO HAT

mp

TO HARMON MUTE

mf

f

ff

E

G OPEN

H

0023

JOHN C. REVES, Administrator
Hillsdale County Medical Care Facility
Hillsdale, Michigan 49242

CAN'T TAKE MY EYES OFF YOU

Arranged by
JOHNNY WARRINGTON

Words and Music by
BOB CREWE
and BOB GAUDIO

3rd Trumpet

3rd Trumpet

-2-

0023

CAN'T TAKE MY EYES OFF YOU

Arranged by
JOHNNY WARRINGTON

Words and Music by
BOB CREWE
and BOB GAUDIO

4th Trumpet

mp

A TO HARMON MUTE 8

8

B HARMON MUTE *mf*

OPEN 4

4

C *f*

4th Trumpet

-2-

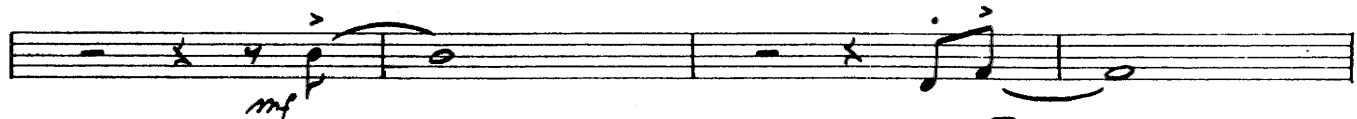
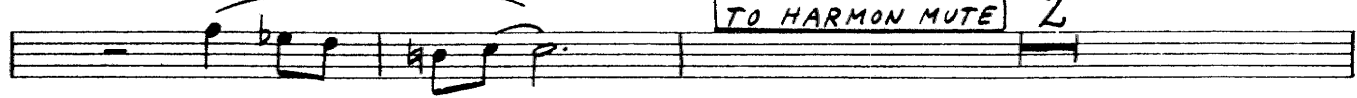
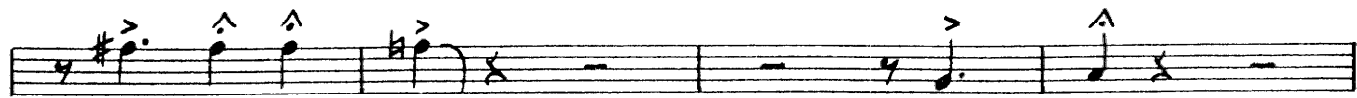

B^b

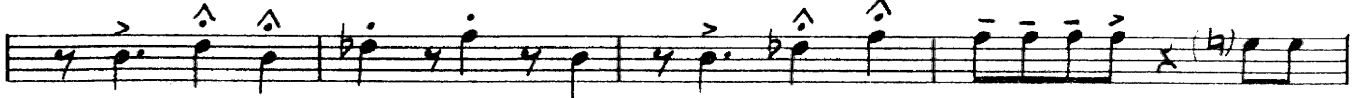
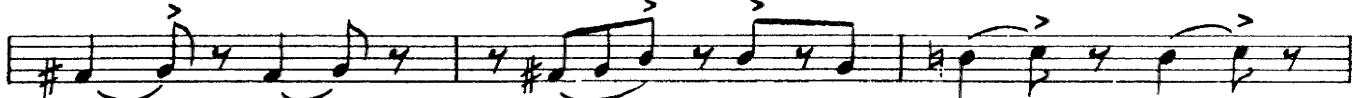
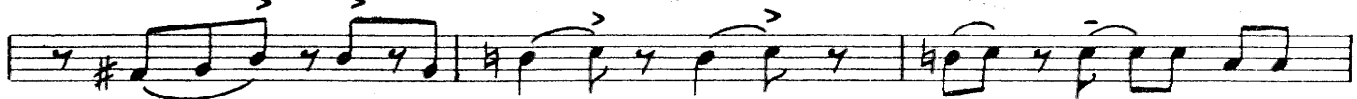

F[#] 4/4 1 1/2

0023

JOHN C. REVES, Administrator
Hillsdale County Medical Care Facility
Hillsdale, Michigan 49242

CAN'T TAKE MY EYES OFF YOU

Arranged by
JOHNNY WARRINGTON

Words and Music by
BOB CREWE
and BOB GAUDIO

1st Trombone

1st Trombone

-2-

Eleventh system of musical notation for the 1st Trombone part, including notes, rests, and dynamic markings like *ff*.

Twelfth system of musical notation for the 1st Trombone part, including notes, rests, and dynamic markings like *ff*.

0023

CAN'T TAKE MY EYES OFF YOU

Arranged by
JOHNNY WARRINGTON

JOHN C. REVES, Administrator
Hillsdale County Medical Care Facility
Hillsdale, Michigan 49242

Words and Music by
BOB CREWE
and BOB GAUDIO

2nd Trombone

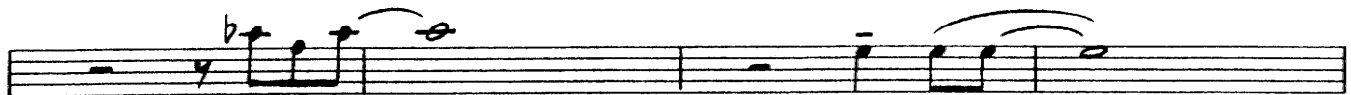
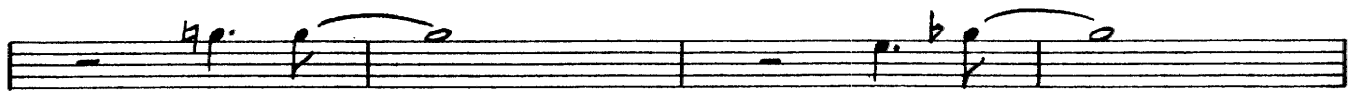
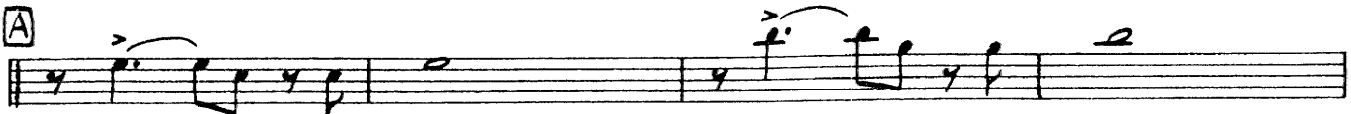
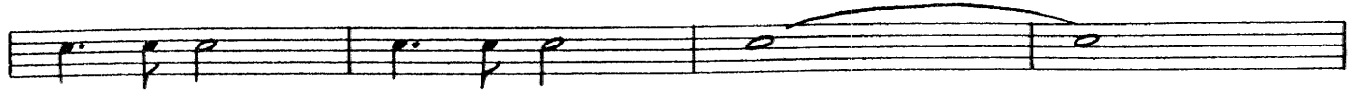

2nd Trombone

-2-

ff

D

SOLI

mf

E

F

G

H

ff

0023

JOHN C. REVES, Administrator
Hillsdale County Medical Care Facility
Hillsdale, Michigan 49242

CAN'T TAKE MY EYES OFF YOU

Arranged by
JOHNNY WARRINGTON

Words and Music by
BOB CREWE
and BOB GAUDIO

3rd Trombone

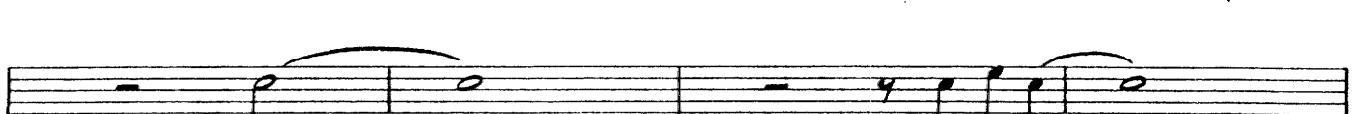
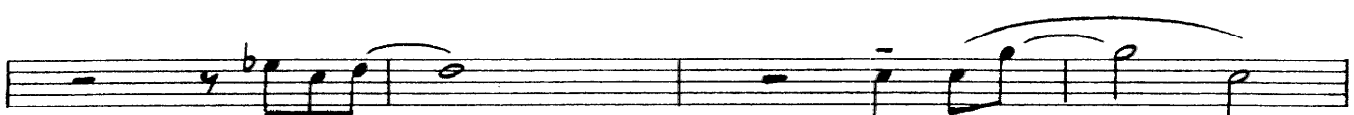
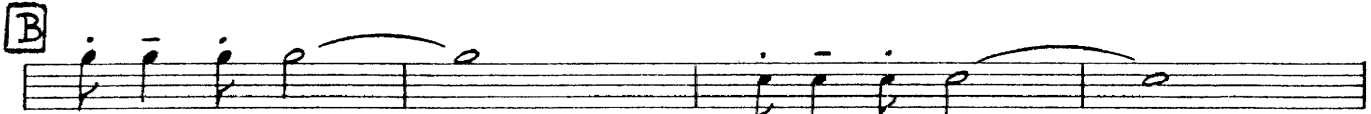
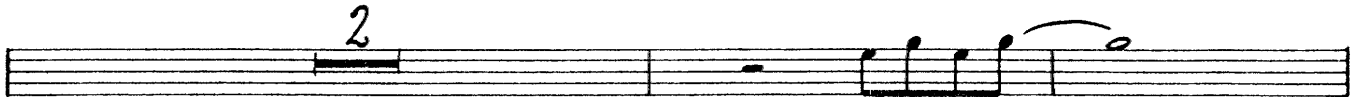
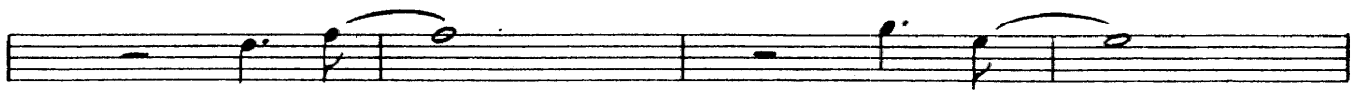
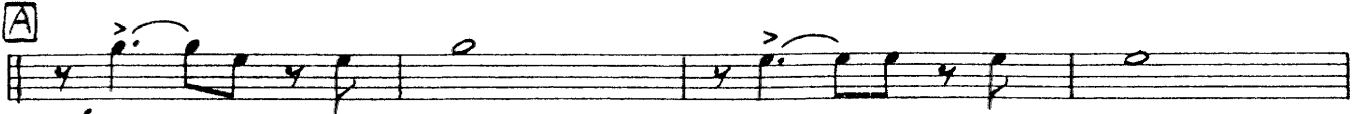
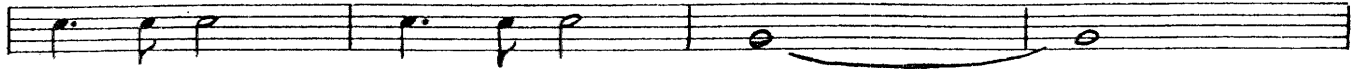
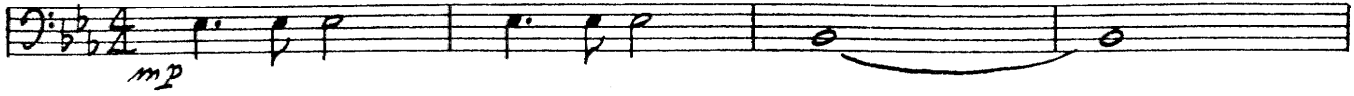

3rd Trombone

-2-

ff **D**

Soli *mf* **E**

F 8 **G** *ff* **H**

0023

CAN'T TAKE MY EYES OFF YOU

Arranged by
JOHNNY WARRINGTON

Words and Music by
BOB CREWE
and BOB GAUDIO

4th Trombone

4th Trombone

-2-

ff

D

SOLI

E

E

F 8

G

H

H

0023

JOHN C. REVES, Administrator
Hillsdale County Medical Care Facility
Hillsdale, Michigan 49242

CAN'T TAKE MY EYES OFF YOU

Arranged by
JOHNNY WARRINGTON

Words and Music by
BOB CREWE
and BOB GAUDIO

Guitar

Guitar

-2-

Cm7 Fm7 Fm7 Bb7 Eb

C7 Fm7 Fm7 Bb7 Eb Cm7

Fm7 Fm6 Fm7 Db9 Db9 Bb7

E Eb Eb maj7 Bbm7

Eb9 Eb7(-9) Ab+ Ab Abm

Fm7 Eb Cm7 Cm7 F7 Abm

Gm7 Eb Eb E Em7 Fm7 Em7 Fm7 Em7 Fm7 Bb7

mp D Eb D Eb D Eb Gm7 Em7 Fm7 Em7 Fm7 Em7 Fm7 Bb7

D Eb D Eb C7 C7 G Fm7

Fm7 Bb7 Eb Gm7 Gbdim Fm7

Fm7 Bb7 Db D7 Eb C9 C7(-9) H Fm7

Fm7 (Bb7(-9)) Eb Gm7 Gbdim. Fm7

Fm6 Fm7 Db9 Db9 Fm7 E7

E7 Bb7(-9) Eb Eb

0023

JOHN C. REVES, Administrator
Hillsdale County Medical Care Facility
Hillsdale, Michigan 49242

CAN'T TAKE MY EYES OFF YOU

Arranged by
JOHNNY WARRINGTON

Words and Music by
BOB CREWE
and BOB GAUDIO

Tuba

Tuba

-2-

0023

JOHN C. REVES, Administrator
Hillsdale County Medical Care Facility
Hillsdale, Michigan 49242

CAN'T TAKE MY EYES OFF YOU

Arranged by
JOHNNY WARRINGTON

Words and Music by
BOB CREWE
and BOB GAUDIO

Drums

Drums

-2-

0023

CAN'T TAKE MY EYES OFF YOU

Arranged by
JOHNNY WARRINGTON

JOHN C. REVES, Administrator
Hillsdale County Medical Care Facility
Hillsdale, Michigan 49242

Words and Music by
BOB CREWE
and BOB GAUDIO

Bass

Bass

-2-

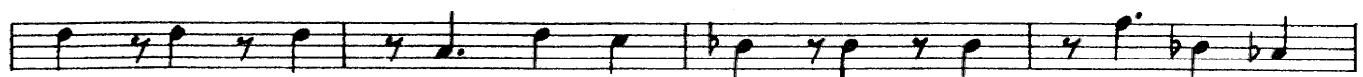
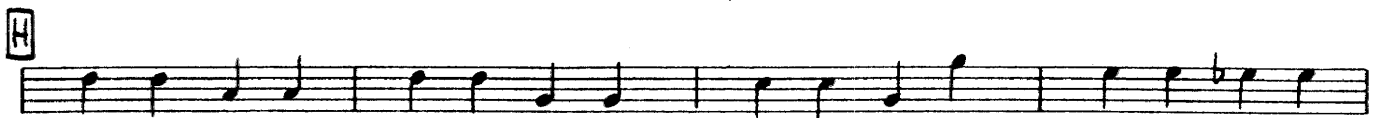
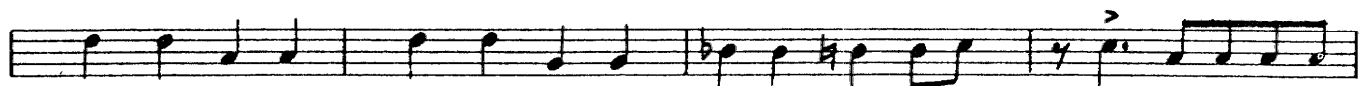
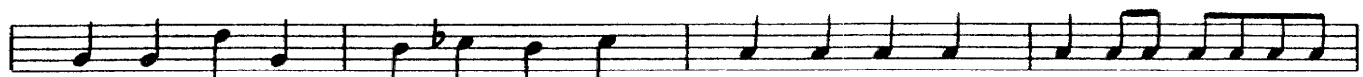
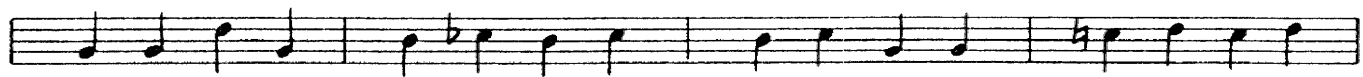
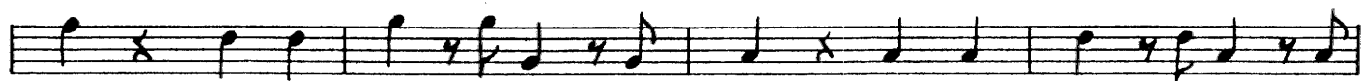
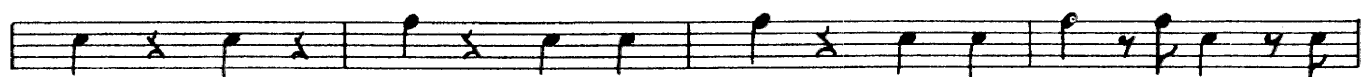
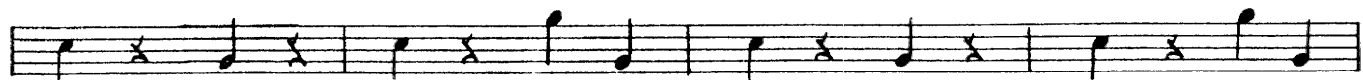
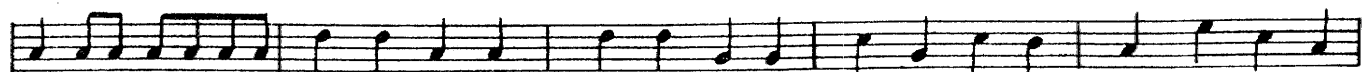

0023

JOHN G. NEVES, ADMINISTRATOR
Hillsdale County Medical Care Facility
Hillsdale, Michigan 49242

CAN'T TAKE MY EYES OFF YOU

Arranged by
JOHNNY WARRINGTON

Words and Music by
BOB CREWE
and BOB GAUDIO

Piano

A

Piano

-2-

Piano

-3-

CAN'T TAKE MY EYES OFF

Piano

-4-
